

MICROFILMED

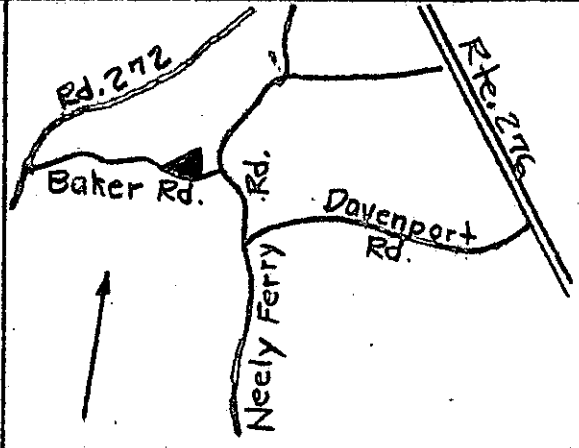

FILED
 GREENVILLE CO. S.C.
 JUN 20 11 13 AM '85
 DONNIE S. WALKER JR. R.M.C.

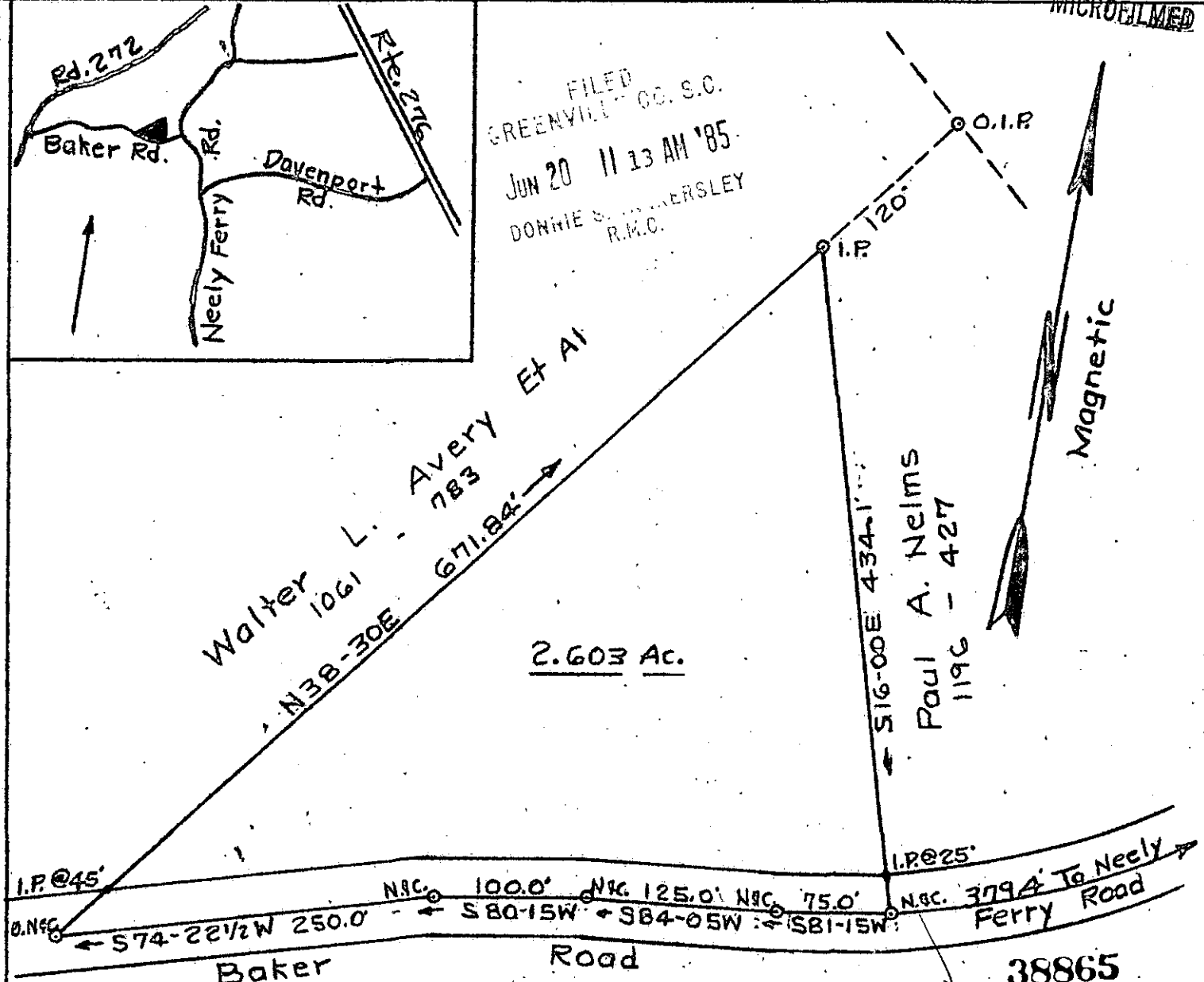

PROPERTY OF

11 R-16

PAUL A. NELMS

JUN 20 1985

GREENVILLE CO. S. C.

Scale 1"=100' June 15, 1985

T.H. Walker Jr. Reg. L. S. 3182

300 Maple Dr. Mauldin, S. C.

JUN 20 1985

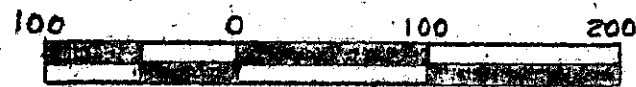

Error of closure 1/13,528



Tax Map Ref. 574.3-1-22.

300 5 21401